

1. State three parts of the cell theory.

2. Base your answers to the chart below on the diagrams below of the two cells below and on your knowledge of biology.

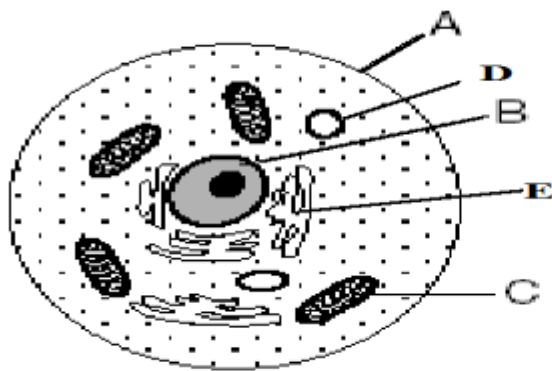

Animal cell

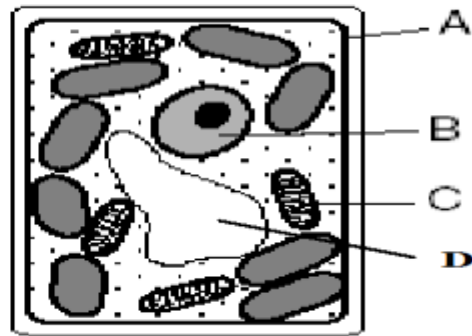

Plant cell

Letter of Structure	Name of Structure	Function of Structure
A		
B		
C		
D		
E		

3. Identify two cell organelles found in plants, but not in animals.

4. Identify one metabolic activity which occurs in plants, but not in animals. _____